MATCH DAY at Marconi Stadium

Round 8

MARCONI-FAIRFIELD

VS

NEWCASTLE BHP

Saturday
23rd November
1991

Match Day Sponsor
STRAUSS
PRODUCTIONS

Coca-Cola
NATIONAL
SOCCER
LEAGUE
1991

Round 6

MARCONI-FAIRFIELD

VS

SOUTH MELBOURNE

Wednesday
27th November
1991

Match Day Sponsor
UNITED
CONCRETE

a name you will be comfortable with . . .

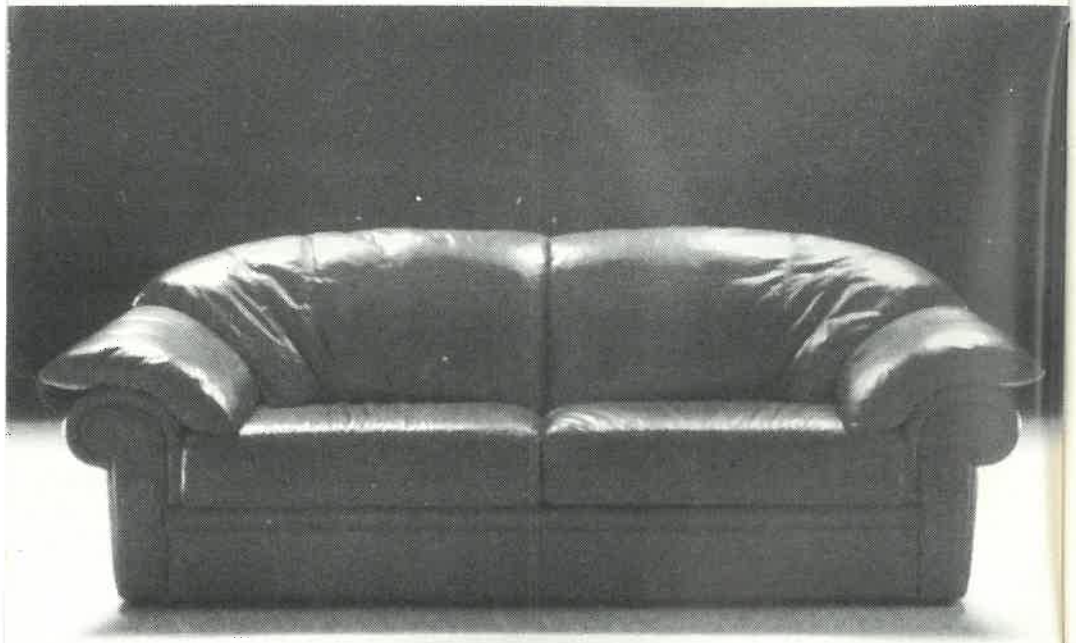

BRESCIA
FURNITURE

119-121 CABRAMATTA ROAD, CABRAMATTA. TELEPHONE: (02) 728 2222. TELEX: AA73475. FAX: 728 3974.

WELCOME

TONIGHT we welcome Newcastle BHP Breakers to Marconi Stadium for the second meeting of our two clubs in only four days. Last Wednesday's NSL Cup clash was merely an appetizer for this all-important league encounter.

Newcastle have had a mixed start to the season and are presently sitting mid-table with a need to start accumulating points quickly.

Their away win at Preston and an emphatic 3-1 victory over reigning champions South Melbourne give us some idea of what Bruce Stowell's men are capable of and why they will not be taken lightly tonight.

Tonight they face a Marconi side well aware of what is required of them.

The return of the four members of the Olympic team, fresh from their successes in Fiji, will be a boost and fans can expect a great game between two highly motivated teams.

...did you know??

* Marconi has played Newcastle 9 times at home and 8 away.
* At Home, Marconi has won5, drawn 3 and lost 1 game.
* Away, Marconi has won 3, and lost 5 game.
* Marconi has scored 20 goals at home whilst conceding 12.
* Away matches have seen Marconi scoring 8 goals while conceeding 10.
* Marconi's Biggest Home Win was in1980 with a score of 4-1, while their biggest away win was in both 1983 & '85 with a 2-0 scoreline.
* Marconi's biggest loss at home was 0-2, while the biggest away loss was 0-2 in 1981.

MELOSI

FINE FOODS

SALAMI CASALINGHI

COPPA

SALAMI

MORTADELLA

PROSCIUTTO COTTO

PROSCIUTTO CRUDO

CACCIATORI

BACON

PANCETTA

ITALIAN SAUSAGES

A Word from the Melosi Family

Although we live in a competitive world, we don't believe in cutting corners or compromising the quality of our smallgoods. In fact in our efforts to improve our range, we are constantly experimenting with recipes and new product ideas. Most of our products have won many awards. This dedication to quality has been characteristic of Melosi & Sons ever since we started in 1950, it's simply a matter of family pride. Because we are proud of our family name, we put it on all of our products. The familiar G. Melosi & Sons trademark is your guarantee of quality. Ask for Melosi products by name, we like to think our products reflect our personal approach.

213-217 NEWTON ROAD,
WETHERILL PARK. N.S.W. 2164

PH: 725-3500 - 725-3156
FAX: 725-4440

Marconi STAR SPOT

Full Name	Thomas McCulloch
Position	Midfielder
Birthplace	Scotland
Birthdate	210th February, 1964
Height	5ft 9in
Weight	72kg
Previous Club	Apia Leichhardt
Nickname	Tam
Most Memorable Match	1989 N.S.L. Grand Final
Biggest Disappointment	Losing
Biggest Thrill	Winning
Favourite Other Sport	Golf & Tennis
Favourite Food & Drink	Pasta & Tea
Biggest Influence on Soccer	My Parents
Favourite TV Show	Family Ties
Favourite Actor/Actress	Peter Sellers
Favourite Musician	M.C. Hammer
Best Film seen recently	Ghost

TOM McCULLOCH

Cut along line and paste into your 1991-1992 Marconi Supporters' Booklet.

Best Friend	Too many to mention
Superstitions	None
Team supported as boy	Leeds United
Married?	No
Job	Full time Soccer Player
Car	Ford Meteor
International Honours	Aust. Youth & Socceroos
Person most like to meet	Kenny Dalgliesh
Biggest Drag in Soccer	Injuries
Worst Soccer Injury	Torn knee ligaments
Ambitions for 1992	Win N.S.L. Championship
Pre-Match Meal	Cereal & Toast
Childhood Heroes	Kenny Dalgliesh
Hobbies	Snooker
Favourite Current Player	Paul Trimboli

'THE CAR OF THE YEAR!'* THE DEAL OF THE DECADE.

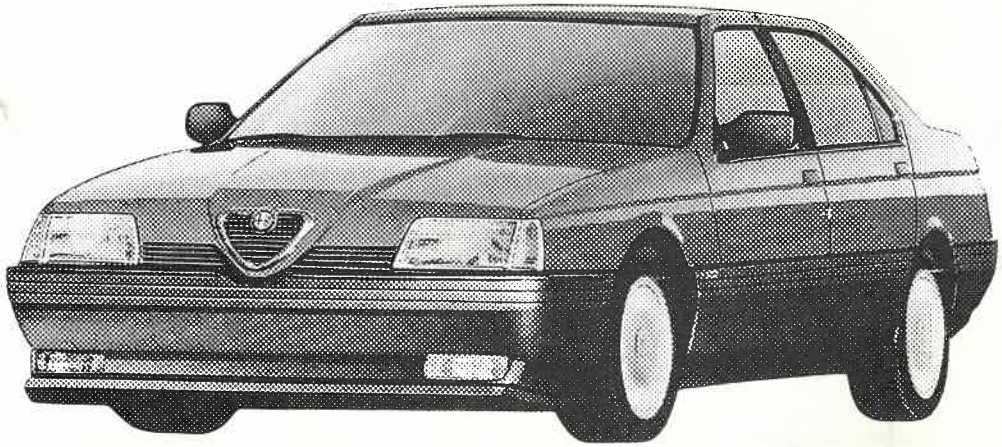

2 YEARS FREE SERVICE ON ALFA 164.

Big trade-in bonuses. 3.0 litre V6. ABS braking. 4 speed automatic transmission. 2 year 40,000 km full warranty. 6 year anti corrosion warranty. * 1990 Best Luxury Car - Modern Motor

Collaroy: Parkway Motors (02) 982 1299, **Hurstville:** Brian Foley Alfa (02) 570 9900, **Petersham:** Frank Crott Motors (02) 560 8444,

ALFA ROMEO

ARA 0152

LAST MATCH

1 B. Catlin
2 G. Van Egmond
3 J.P. De Marigny
4 S. Calderan
5 M. Blagojevic
6 A. Harper
7 T. McCulloch
8 S. Georgakis
9 S. Corica
10 J. Markovski
11 D. Lowe
12 G. Mendez
14 G. Cerro

1 R. Zabica
2 P. Shillabeer
3 T. Vidmar
4 M. Ivanovic
5 A. Tobin
6 S. Melta
7 E. Tapai
8 C. Veart
9 J. Mullen
10 S. Maxwell
11 R. Csoboth
12 M. Brooks
13 Z. Ilic

Date: 3rd November, 1991
Venue: Hindmarsh Stadium
Crowd: 3,500
Time: 8.00pm
Result: Loss 1-2
Scorers: Marconi - J. Markovski 61'
Adelaide - P. Shillabeer 42', C. Veart 72'
Yellow Card: Nil
Red Card: Nil

LAST HOME MATCH

1 B. Catlin
2 G. Van Egmond
3 J.P. De Marigny
4 S. Calderan
5 M. Blagojevic
6 S. Corica
7 T. McCulloch
8 A. Harper
9 D. Seal
10 J. Markovski
11 D. Lowe
12 G. Mendez
14 S. Georgakis

1 J. Filan
2 D. Green
3 M. Hollifield
4 M. Horsley
5 C. Yankos
6 M. O'Shea
7 A. Bundalo
8 D. Skeen
9 F. Bate
10 P. Brodnik
11 C. Cellini
12 G. Morlando
13 R. Lloyd

Date: 27th October 1991
Venue: Marconi Stadium
Crowd: 3,164
Time: 3.00pm
Result: Loss 1-4
Scorers: Marconi - T. McCulloch 69'
Wollongong - F. Bate 15', 37', R. Lloyd 79', A. Bundalo 82' (p.g.)
Yellow Card: Marconi - A. Harper
Wollongong - D. Skeen, M. Hollifield, G. Morlando
Red Card: Marconi - D. Seal
Wollongong - C. Yankos, C. Cellin

Chit Chat!

Congratulations to **Monica Elliot** of **Fairfield High School**, whose report on the Marconi vs Wollongong match last month was printed in full in the **Fairfield City Champion**.

Students from **Bossley Park High** are covering the Newcastle match, whilst **Fairvale High** will be attending to the job on Wednesday against South Melbourne. Watch out for these reports in the Champion.

Our **Schools Development Programme** is getting into full swing and visits to all local high schools will be undertaken in the next few weeks.

The enthusiasm in schools for visits by **International Players** such as **Gary van Egmond** and **Steve Corica** is a good indication of just how **strong soccer support** is throughout the community.

1224 2WS

IS

FOR MARCONI

Here's to a spectacular 1991/92 season!
As Club Marconi goes from success to success,
and 2WS goes FM !

Your station 2WS is a proud sponsor of Club Marconi.

ONI | MARCONI | MARCONI | MARCONI | MARCONI | MA

ARQUILLA
BULK TRADING Pty Ltd.
159 ALLEN STREET, LEICHHARDT (02) 560 9733

AGENTE ESCLUSIVO PER

UDINESE caffè
caffè all'italiana tostato a legna di faggio

e stata nominata agente esclusivo per l'Australia della nota casa vinicola italiana

COLLAVINI®

Produttrice dei famosi vini della GRAVE del FRIULI

VINI ROSSI: *CABERNET SAUVIGNON, MERLOT, REFOSCO*

VINI BIANCHI: *PINOT GRIGIO, CHARDONNAY, TOCAI FRIULANO*

M.H.BAKER P/L

TIMBER • HARDWARE • SAND & SOIL • BUILDING SUPPLIES • LANDSCAPING MATERIALS

TELECNECK

DELIVERY 6 DAYS

CNR. HUMPHRIES & CANLEY VALE ROADS,
ST JOHNS PARK

Mitre10

PHONE: 610 2244

1991-1992 NSL League Table

Team	P	W	D	L	F	A	Pts
Adelaide City	7	5	2	0	14	5	12
South Melbourne	6	5	0	1	22	5	10
Wollongong City	7	4	2	1	10	2	10
Melbourne Croatia	7	5	0	2	12	7	10
Sydney Olympic	7	3	2	2	10	9	8
Brisbane United	7	3	2	2	9	10	8
Newcastle BHP	7	3	1	3	9	8	7
Apia Leichhardt	7	2	3	2	3	8	7
Sydney Croatia	7	1	3	3	6	10	5
Heidelberg United	7	2	1	4	10	15	5
Preston Makedonia	6	1	2	3	6	10	4
Melita Eagles	7	0	4	3	1	7	4
West Adelaide	7	0	3	4	6	16	3
Marconi-Fairfield	**5**	**0**	**1**	**4**	**4**	**10**	**1**

ROUND 7 RESULTS

Newcastle BHP	3
West Adelaide	1
Sth. Melbourne	5
Heidelberg Utd.	0
W/gong City	3
Brisbane Utd.	0
Apia Leichhardt	0
Melita Eagles	0
Sydney Croatia	1
Sydney Olympic	1
Adelaide City	2
Melb. Croatia	0

NEXT MATCH

Round 6 (deferred home game)
MARCONI vs SOUTH MELBOURNE
Marconi Stadium
Wednesday 27th November, 1991. 7.30pm

NEXT HOME MATCH

Round 10
MARCONI vs MELITA EAGLES
Saturday 7th December, 1991. 7.00pm

Scundi Brothers

LADIES & MENS LEATHER & FURS

Step into the stylish look of leather at a price you can afford at SCUNDI BROTHERS Furs and Leathers in Liverpool.

SCUNDI BROTHERS PTY. LIMITED
Common Seal
A.C.N. 000 580 236

LEATHER SKIRTS ONLY $49

MENS LEATHER JACKETS START AT $199

WOMENS SUEDE TASSEL JACKETS JUST $150

If you fancy a fur, Scundi Brothers can wrap you in mink, blue fox, marmot or lapin!

But there's more to Scundi's than furs and leathers. See the new range of cool cotton dresses for Summer, or choose some beautiful accessories - Stylish 'Persol" Italian Sunglasses...Earings and Necklaces...Oroton Wallets and Key Holders... ALL GREAT GIFT IDEAS!

SCUNDI BROTHERS FURS AND LEATHERS
Liverpool Plaza, (near Liverpool Post Office)
Phone: 602 4427

1991-1992 Season Draw

1	Melbourne Croatia	Sun. 6/10	Away Loss 1-2	3.00pm
2	**Brisbane United**	**Sun. 13/10**	Home Loss 0-1	**3.00pm**
3	Sydney Olympic	Sun. 20/10	Away Draw 1-1	3.00pm
4	**Wollongong City**	**Sun. 27/10**	Home Loss 1-4	**3.00pm**
5	Adelaide City	Sun. 3/11	Away Loss 1-2	8.00pm
6	**South Melbourne**	**Wed. 27/11**	**Marconi Stadium**	**7.30pm**
7	Preston Makedonia	Wed. 11/12	Conner Reserve	6.15pm
8	**Newcastle BHP**	**Sat. 23/11**	**Marconi Stadium**	**7.00pm**
9	Apia Leichhardt	Sun. 1/12	Leichhardt Oval	7.00pm
10	**Melita Eagles**	**Sat. 7/12**	**Marconi Stadium**	**7.00pm**
11	West Adelaide	Sun. 15/12	Hindmarsh Stadium	8.00pm
12	Sydney Croatia	Sun. 22/12	Croatian S.C.	7.00pm
13	**Heidelberg United**	**Thurs.26/12**	**Marconi Stadium**	**7.00pm**
14	**Melbourne Croatia**	**Sun. 29/12**	**Marconi Stadium**	**7.00pm**
15	Brisbane United	Wed. 1/1	Perry Park	7.00pm
16	**Sydney Olympic**	**Sun. 5/1**	**Marconi Stadium**	**7.00pm**
17	Wollongong City	Sun. 12/1	Brandon Park	6.00pm
18	**Adelaide City**	**Sat. 18/1**	**Marconi Stadium**	**7.00pm**
19	South Melbourne	Sun. 9/2	Middle Park	6.00pm
20	**Preston Makedonia**	**Sat. 15/2**	**Marconi Stadium**	**7.00pm**
21	Newcastle BHP	Fri. 21/2	Austral Park	7.45pm
22	**Apia Leichhardt**	**Sat. 29/2**	**Marconi Stadium**	**7.00pm**
23	Melita Eagles	Sun. 8/3	Melita Stadium	3.00pm
24	**West Adelaide**	**Sun. 15/3**	**Marconi Stadium**	**3.00pm**
25	**Sydney Croatia**	**Sun. 22/3**	**Marconi Stadium**	**3.00pm**
26	Heidelberg United	Sun. 29/3	Olympic Village	3.00pm

SPORTS FACTORY

LEADING N.S.W.
Club & School Suppliers
of Quality Sporting Goods at
COMPETITIVE PRICES!

Official Supplier to
MARCONI
N.S.L. - Youth League - Juniors

5 Hamilton Road, FAIRFIELD. N.S.W. 2165
TELEPHONE: (02) 727 9022 FAX: (02) 727 9395

MR. PISA

DELICIOUS CONTINENTAL

GELATI

Mr. Pisa vi offre le seguenti specialita':

Autentico prodotto artigianale, risultato di vecchie ricette

BACI — TARTUFI — SEMI FREDDI — LEMON
CASSATE — ROCK MELON — ADAM'S APPLE
SPUMONI — ORANGE — PASSION DELIGHT
ZUCCOTTO — PINEAPPLE TROPICALE

FORNITI IN CARTONI DI UNA DOZZINA

INOLTRE
18 GUSTI CHE POSSONO ESSERE ACQUISTATI
IN CONTENITORI DI VARIA CAPACITA

MR. PISA SUPERIOR QUALITY

PRESSO
Mr. Pisa Pty. Ltd.
64 Joseph St., Lidcombe
Tel.: 649-2510 — 646-2724

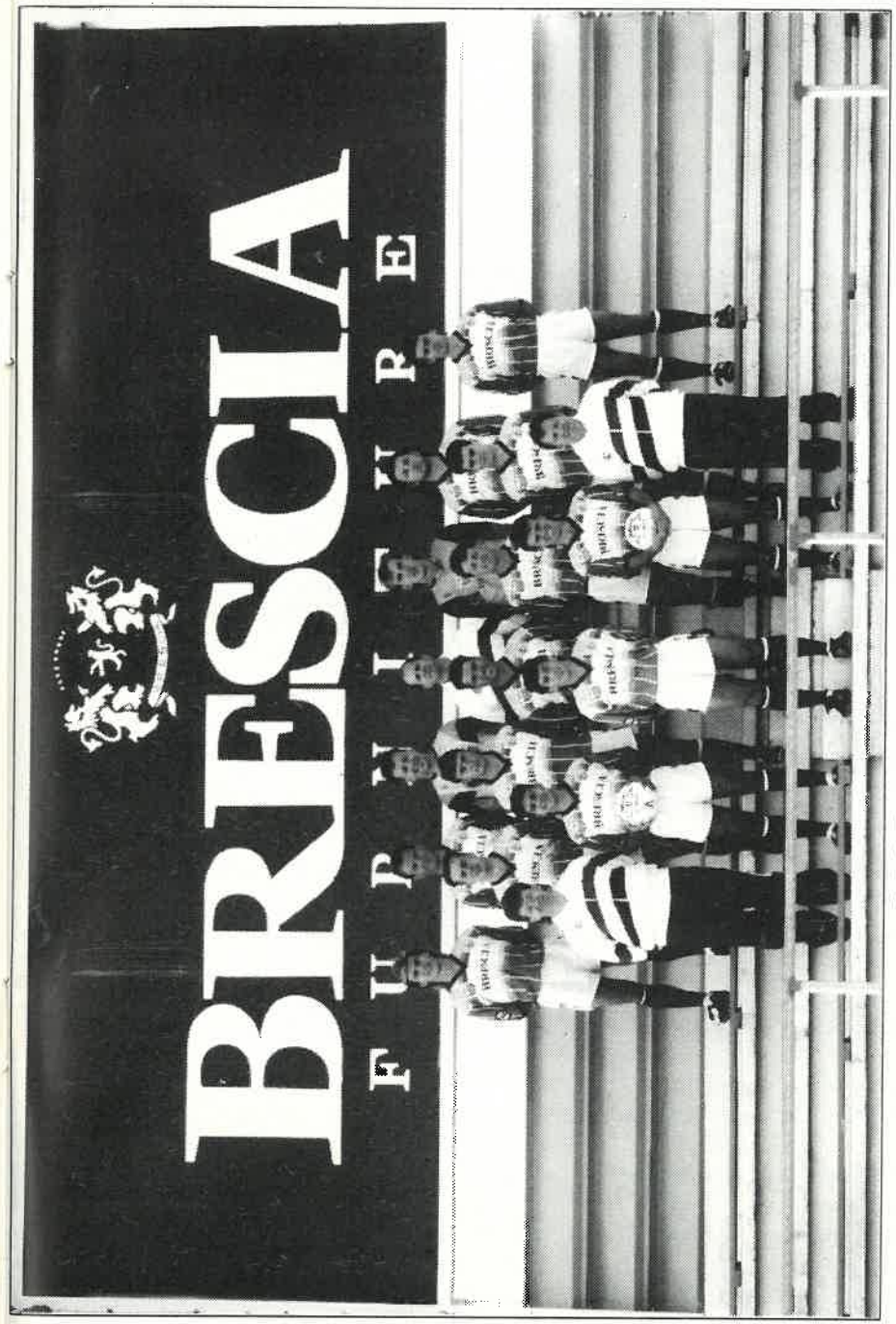

1991-1992 MARCONI - FAIRFIELD 1991-1992

Back Row: M. Blagojevic, S. Calderan, B. Catlin, B. Mariani (coach), M. Schwarzer, J. Markovski, G. Van Egmond.
Middle Row: S. Georgakis, D. Seal, I. Gray, T. McCulloch, G. Cerro.
Front Row: G. Chamberlain (masseur), S. Corica, G. Mendez, J.P. De Marigny, N. Sokoloff (trainer). (absent A. Harper)

WELCOME

TONIGHT we take special pleasure in welcoming the reigning Champions, South Melbourne, to Marconi Stadium.

This Round 6 match has been deferred whilst the Olympic Qualifiers have been played, but now we have the chance to see Marconi test themselves against one of the league's 'footballing' sides.

Expect an open, entertaining game from South Melbourne, whose early season form leaves no doubt that they will be extremely hard to topple from the Championship mantle.

Ferenc Puskas is able to select a near-national team with the likes of Steve Blair and Mehmet Durakovic at the back, Mike Petersen and Paul Wade in the midfield creating chances for Kimon Taliadoros and Paul Trimboli.

With so much skill in both teams, this could well prove to be one of the best games of the season.

...did you know??

* Marconi has played South Melbourne 12 times at home and 12 away.
* At Home, Marconi has won3, drawn 6 and lost 3 game.
* Away, Marconi has won 6, and lost 6 game.
* Marconi has scored 18 goals at home whilst conceding 14.
* Away matches have seen Marconi scoring and conceding 17 goals.
* Marconi's Biggest Home Win was in1979 with a score of 6-0, while their biggest away win was in both 1978 & '91 with a 3-0 scoreline.
* Marconi's biggest loss at home was 1-4 in 1980, while the biggest away loss was 0-3 in 1988.

CLUB MARCONI

Marconi Road, Bossley Park
Telephone: (02) 610 2222 *(Founded 1958)*
Club President: TONY LABBOZZETTA

Soccer Comittee: REMO NOGAROTTO; FRANK BARONI; VIC BUDINI
Hon. Soccer Secretary: KEITH CHARLES

Home Ground: MARCONI STADIUM
Marconi Road, Bossley Park

STRIP

HOME

Shirts	Green
Shorts	White
Socks	Red
Trim	Red/White

CHANGE

Shirts	Azzurri Blue
Shorts	White
Socks	Red
Trim	Red/White

ROBERT CATLIN	Goalkeeper
MARK SCHWARZER	Goalkeeper
MILAN BLAGOJEVIC	Defender
STEVE CALDERAN	Defender
JEAN-PAUL DE MARIGNY	Defender
STEVE GEORGAKIS	Defender
GARY VAN EGMOND	Defender
GUS CERRO	Midfielder
IAN GRAY	Midfielder
ANDREW HARPER	Midfielder
TOMMY McCULLOCH	Midfielder
GABRIEL MENDEZ	Midfielder
STEVE CORICA	Striker
GLEN JOHNSON	Striker
DAVID LOWE	Striker
JOHN MARKOVSKI	Striker
DAVID SEAL	Striker
BERTI MARIANI	**Coach**

MATCH OFFICIALS

REFEREE: .....

LINESMEN: .....

.....

ATTENDANCE: ..... **RESULT**

BEST PLAYERS: .....

.....

CAUTIONS: .....

.....

THIS WEEK'S MATCH SPONSOR
UNITED CONCRETE

ROUND 6

APIA LEICHHARDT	vs	SYDNEY CROATIA	
MELITA EAGLES	vs	NEWCASTLE BHP	
WEST ADELAIDE	vs	PRESTON	
HEIDELBERG UNITED	vs	ADELAIDE CITY	
MELBOURNE CROATIA	vs	WOLLONGONG CITY	
BRISBANE UNITED	vs	SYDNEY OLYMPIC	

BRUCE MACLAREN	Goalkeeper
STEVE BLAIR	Defender
MEHMET DURAKOVIC	Defender
DAVID HEALY	Defender
ANGIE POSTECOGLOU	Defender
KIMON TALIADOROS	Defender
PAUL FERNANDES	Midfielder
GARY HASLER	Midfielder
STEVE TASIOS	Midfielder
PAUL WADE	Midfielder
CON BOUTSIANIS	Striker
M. MICHALAKOPOULOS	Striker
JOE PALATSIDIS	Striker
MIKE PETERSEN	Striker
PETER TSOLAKIS	Striker
PAUL TRIMBOLI	Striker
DANNY WRIGHT	Striker
FERENC PUSKAS	**Coach**

STRIP

HOME

Shirts	Blue
Shorts	Blue
Socks	Bluez
Trim	White

CHANGE

Shirts	White
Shorts	White
Socks	White
Trim	Blue

SOUTH MELBOURNE

P.O. Box 64, St. Kilda West. Victoria, 3182
Telephone: (03) 534 5462
(Founded 1948)

President: GEORGE VASSILOPOULOS

Soccer Secretary: NIKOS SAGIAKOS

Home Ground: MIDDLE PARK
Aughtie Dr. Middle Park St Kilda West Vic. 3182

GALDSET OFFICE SUPPLIES

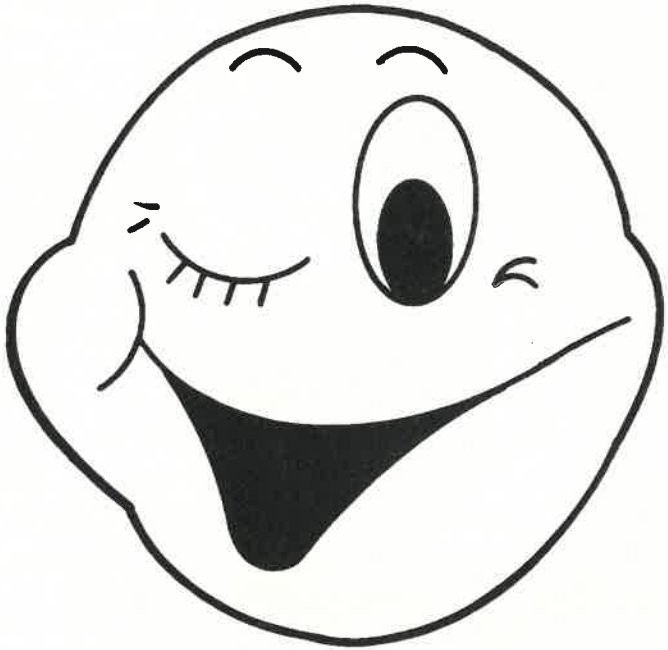

Service with a Smile

725 2311

008 24 2686 FAX: 725 2271

442-446 VICTORIA ST, WETHERILL PARK.

MATCH of the WEEK

Replay

EVERY WEDNESDAY

MAIN LOUNGE

8.00PM

PROUD SPONSORS OF MARCONI SOCCER CLUB

LAMBRUSCO FONTANA FRASCATI PERONI SAMBUCA NOCELLO

Premium wines, spirits & Italy's famous Peroni Nastro Azzuro

To make life more enjoyable

Trade enquiries:

COMBINED WINES & SPIRITS PTY. LTD.

320 EDGAR STREET, BANKSTOWN 2200

TELEPHONE: (02) 708 1211

UNITED CONCRETE

609·7100

OPEN 7 DAYS

JUNIORS
Marconi & Southern Districts

Trialling for the 1992 Youth League teams is well underway with last season's players now having rejoined the process.

Squads will be announced early in December and whilst many who have trialled will not be selected it is appropriate to note the high standard of players we have attracted.

All who have participated are to be congratulated on their skills, discipline and patience throughout this period.

We have been approached to play games against the Fijian Under 15 team which will be visiting Sydney in December and at this stage it appears likely that the Southern Districts Under 15's will play Fiji on Monday 2nd December, whilst Marconi will tackle the tourists on Saturday 7th December.

Confirmation of these matches should be made within a few days and details can be obtained thereafter from the Soccer office or the relevent coaches.

CHAMPION OF CHAMPIONS

Congratulations to the Marconi Under 10's and Under 12's on the outstanding success in winning their Champion of Champions Competition.
I'm sure the boys got a great thrill out of being presented to the crowd at the last NSL match.
Well done to all concerned with these two fine teams.

DOLSO

Coca-Cola

TRADE MARK REGD.

Proud of it's association with Club Marconi

Fairfield City Champion

Shop 1/11 Barbara Street, Fairfield. Tel: 725 6755

Liverpool City Champion

Shop 5/28 Railway Street, Liverpool. Tel: 602 9111

Proud Sponsors of the

CLUB MARCONI

Detailed weekly reports of all Marconi Coke-NSL Games

2KY1017

Sport & Talk

Your Soccer Station

Every Sunday!

6pm
NSL Match of the Day Panel Review

5pm-6pm
European Soccer Preview

7pm-9pm
NSL Match of the Round Live Game Call

NRMA

Wetherill Park

Proud to be associated with Club Marconi for the 1991-1992 Soccer Season.

MANUFACTURERS & IMPORTERS OF ACTIVE SPORTSWEAR, SOCCER GEAR, SOCCER BALLS & FOOTBALL BOOTS.

AVAILABLE AT ALL LEADING SOCCER STORES.

Cappe

S P O R T

Phone: (02) 789 6433
Fax: 61-2-789 3784

MANAGER: PETER KATHOLOS

CLUB MARCONI

UNDER 18 Youth League

THIS YEAR'S DRAW

1	Sydney Croatia Colts	Sun. 6/10	Away Win 3-0	1.00pm
2	**A.I.S.**	**Wed. 5/2**	**Marconi Stadium**	**7.00pm**
3	Sydney Olympic	Sun. 20/10	Away Loss 0-2	5.00pm
4	**Wollongong City**	**Sun. 27/10**	Home Win 3-0	**5.00pm**
5	Highfields Azzurri	Sun. 3/11	Away Draw 2-2	5.00pm
6	**Sydney Olympic Colts**	**Sun. 10/11**	Home Win 3-1	**7.00pm**
7	W/gong Macedonia	Sun. 17/11	Away Win 6-1	5.00pm
8	**Newcastle BHP**	**Sun. 24/11**	**Marconi Stadium**	**7.00pm**
9	Apia Leichhardt	Sun. 1/12	Leichhardt Oval	5.00pm
10	**Melita Eagles**	**Sun. 8/12**	**Marconi Stadium**	**7.00pm**
11	Adamstown R/buds	Sun. 15/12	Budgewoi Oval	5.00pm
12	Sydney Croatia	Sun. 22/12	Croatian S.C.	5.00pm
13	**St. George**	**Thurs.26/12**	**Marconi Stadium**	**5.00pm**
14	**Sydney Croatia Colts**	**Sun. 29/12**	**Marconi Stadium**	**5.00pm**
15	A.I.S.	Sat. 1/2	A.I.S Athletic Field	7.00pm
16	**Sydney Olympic**	**Sun. 5/1**	**Marconi Stadium**	**5.00pm**
17	Wollongong City	Sun. 12/1	Brandon Park	4.00pm
18	**Highfields Azzurri**	**Sun. 19/1**	**Marconi Stadium**	**7.00pm**
19	Sydney Olympic Colts	Sun. 9/2	St. George Stadium	5.00pm
20	**W/gong Macedonia**	**Sun. 16/2**	**Marconi Stadium**	**7.00pm**
21	Newcastle BHP	Fri. 21/2	Austral Park	5.45pm
22	**Apia Leichhardt**	**Sun. 1/3**	**Marconi Stadium**	**7.00pm**
23	Melita Eagles	Sun. 8/3	Melita Stadium	5.00pm
24	**Adamstown R/buds**	**Sun. 15/3**	**Marconi Stadium**	**5.00pm**
25	**Sydney Croatia**	**Sun. 22/3**	**Marconi Stadium**	**5.00pm**
26	St. George	Sat. 28/3	St. George Stadium	3.00pm

linbar
INDUSTRIES (AUST.) PTY. LTD.

Lic. No. 44/000344/8

CIO RECOMMENDED REPAIRER

FAI INSURANCE GROUP
Authorised Repairer

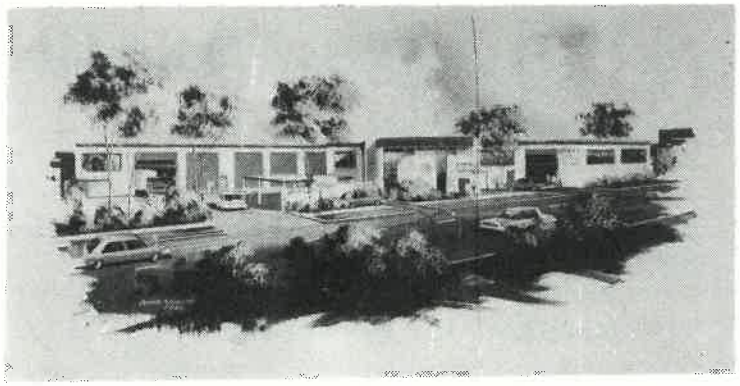

The SMASH REPAIR EXPERTS with the *PERSONAL TOUCH!*

- Prestige & Imported Car Specialists
- Ultra Modern Workshop & Facilities
- Full Professional Detailing on ALL vehicles
- Baked Enamel Spray Painting Technique
- Vehicle Chassis Alignment

727 9955 727 9955

Mick CATTALINI & Mel BARILLARO

24 HOUR TOWING SERVICE: 727 5732

LINBAR INDUSTRIES Aust. Pty. Ltd.
292 Fairfield Street, Fairfield. 2165

Marconi STAR SPOT

Full Name	Mark Schwarzer
Position	Goalkeeper
Birthplace	Australia
Birthdate	6th October, 1972
Height	6ft 4in
Weight	87kg
Previous Club	Blacktown Association
Nickname	Arnold
Most Memorable Match	First NSL match
Biggest Disappointment	Breaking bone in hand and missing World Youth Cup
Biggest Thrill	Playing in Aust. Yth. Team' 90-'91
Favourite Other Sport	Indoor cricket, Tennis
Favourite Food & Drink	Too many to name
Biggest Influence on Soccer	Family
Favourite TV Show	Family Ties, Bugs Bunny Show
Favourite Actor/Actress	Mel Gibson, Rebekah Elmaloglou
Favourite Musician	Too many to name
Best Film seen recently	Kindergarden Cop

MARK SCHWARZER

Cut along line and paste into your 1991-1992 Marconi Supporters' Booklet.

CLUB MARCONI

Best Friend	Steve Ryan
Superstitions	None
Team supported as boy	V.F.B. Stuttgart
Married?	No
Job	Full time Soccer Player
Car	Commodore
International Honours	Aust. U/16 '88-'89; Aust U/20 '90-'91
Person most like to meet	Steffi Graf
Biggest Drag in Soccer	Injuries
Worst Soccer Injury	Broken bone in hand
Ambitions for 1992	Play 1st Grade consistently
Pre-Match Meal	Pasta
Childhood Heroes	Carla Heinz Rumminieger
Hobbies	Going out with friends
Favourite Current Player	Milan Blagojevic

TWI

Trans-West
Insurance
Brokers
Pty. Limited

SUITE 4, MACQUARIE TERRACE,
88 BATHURST STREET, LIVERPOOL, 2170
(P.O. Box 285, Liverpool, 2170)
TELEPHONE: 601-7166

MEMBER OF
NIBA
·AUSTRALIA·

CITY OF FAIRFIELD
Advance
CUMBERLAND NEWSPAPER GROUP

Proud of our ongoing association with Club Marconi Soccer

Italy's No. 1

Barilla

The number 1 pasta in Italy

CLUB MARCONI

Marconi Road, Bossley Park
Telephone: (02) 610 2222 *(Founded 1958)*
Club President: TONY LABBOZZETTA

Soccer Comittee: REMO NOGAROTTO; FRANK BARONI; VIC BUDINI
Hon. Soccer Secretary: KEITH CHARLES

Home Ground: MARCONI STADIUM
Marconi Road, Bossley Park

STRIP

HOME

Shirts	Green
Shorts	White
Socks	Red
Trim	Red/White

CHANGE

Shirts	Azzurri Blue
Shorts	White
Socks	Red
Trim	Red/White

ROBERT CATLIN	Goalkeeper
MARK SCHWARZER	Goalkeeper
MILAN BLAGOJEVIC	Defender
STEVE CALDERAN	Defender
JEAN-PAUL DE MARIGNY	Defender
STEVE GEORGAKIS	Defender
GARY VAN EGMOND	Defender
GUS CERRO	Midfielder
IAN GRAY	Midfielder
ANDREW HARPER	Midfielder
TOMMY McCULLOCH	Midfielder
GABRIEL MENDEZ	Midfielder
STEVE CORICA	Striker
GLEN JOHNSON	Striker
DAVID LOWE	Striker
JOHN MARKOVSKI	Striker
DAVID SEAL	Striker
BERTI MARIANI	**Coach**

MATCH OFFICIALS

REFEREE: .....

LINESMEN: .....

.....

ATTENDANCE: ..... **RESULT**

BEST PLAYERS: .....

.....

CAUTIONS: .....

.....

THIS WEEK'S MATCH SPONSOR
STRAUSS PRODUCTIONS

ROUND 8

MELITA EAGLES	vs	SYDNEY CROATIA	
WEST ADELAIDE	vs	APIA LEICHHARDT	
HEIDELBERG UNITED	vs	PRESTON	
MELBOURNE CROATIA	vs	STH. MELBOURNE	
BRISBANE UNITED	vs	ADELAIDE CITY	
SYDNEY OLYMPIC	vs	WOLLONGONG CITY	

SIMON DEVETAK	Goalkeeper
SEAN LAHIFF	Goalkeeper
ANDREW KOCZKA	Defender
DOMINIC LONGO	Defender
RALPH MAIER	Defender
ANDREW ROBERTS	Defender
IAN HEDDLE	Midfielder
DARREN HILLIER	Midfielder
JOHN KOCH	Midfielder
NICK MEREDITH	Midfielder
BOB NAUMOV	Midfielder
DEAN ADAMSON	Striker
NOEL BARKLEY	Striker
BENN LANE	Striker
COLIN TUAA	Striker
BRUCE STOWELL	**Coach**

STRIP

HOME

Shirts	Blue/Red
Shorts	Blue
Socks	Blue
Trim	Red/Blue/White

CHANGE

Shirts	Sky Blue
Shorts	Sky Blue
Socks	Sky Blue
Trim	Red

NEWCASTLE BHP BREAKERS

Sandgate Rd, Birmingham Gardens, NSW 2287
Telephone: (049) 51 2475
President: CON MITSIOS
General Manager: DAVID McQUIRE

Home Ground: AUSTRAL PARK
Sandgate Rd, Birmingham Gardens, NSW 2287

Just Our Publishing Co. (018) 672790